

No. 940/1857. ✓

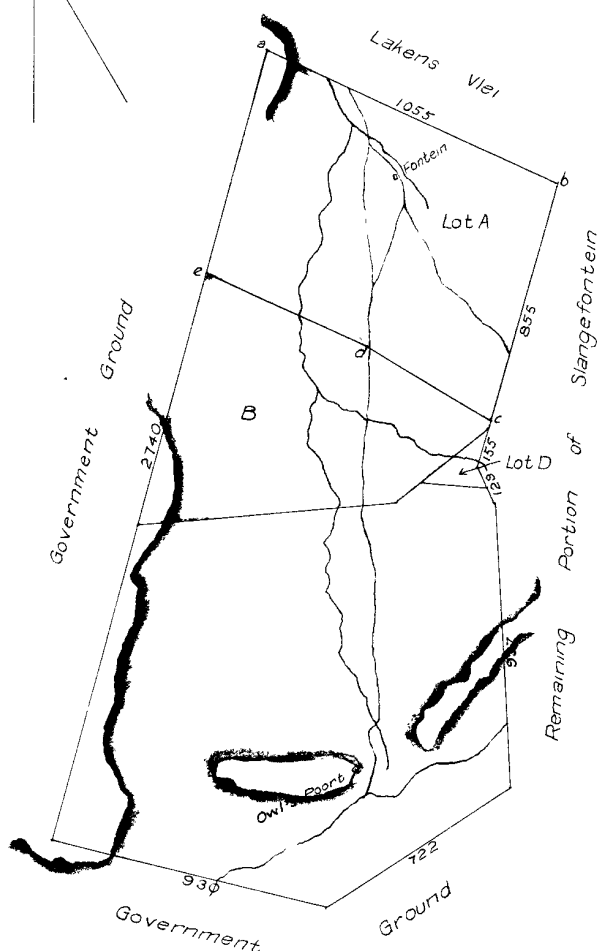

Portion 1. (.....)  
 (a portion of Portion.....) of the farm  
 Slange Fontein No. 6  
 BEAUFORT-WEST

The annexed diagram colored yellow represents 4967 Morgen of ground being part of the farm "Slange Fontein" situate in the Mueweveld division of Beaufort

Bounded on the North by Lakens Vlei  
 South & West by Government ground and  
 East by remaining portion of the farm Slange Fontein

Framed from actual survey by me,

(Sgd.) C.A. Thwaits  
 Sworn Surveyor.  
 February 1856. ✓

1 5 0 1 2 3 4 5 1000 2000  
 Rd. Roads.

Copied from diagram relating  
 Transfer Deed No. 487  
 dated 27.6. 1857 (Vol. 29)  
 for Surveyor General  
 7.5.1965 ✓

For use of  
 reduction  
 back of diagram  
 Sht. DL 5 ✓  
 CHECKED  
 DATA CHECKED

NE/JW

C

THIS DIAGRAM						
Survey Records.	Map No.	Subdivision	Morg.	Sq. Rds	Deed.	
Ptn 2		Space a.b.c.d.e.	1395	578	3.11.1864	57
" 5		Ptn. B	959	100	21.11.1899	9378
" 6	5368/37	Lot D	32	449	3.12.1937	12866

R E F E R E N C E S					
SIDES		SIDES		ANGLES	
C. Roods		Eng. Feet			
AB	1170.34	AB	14507.51	A	43.21.20
BC	259.40	BC	3215.48	B	120.47.50
CD	1632.86	CD	20240.95	C	126.34.20
DE	984.02	DE	12197.95	D	15.25.30
EA	1097.88	EA	13609.35	E	233.51.00
Area, Eng. Mea. 2632.32 Acres					

Bastards Poort  
The Farm.....No. 2  
BEAUFORT-WEST

The annexed diagram, colored yellow, represents 1243 Morgen  
415 Square Roods of CROWN LAND, being

LOT No. 9 called BASTARDS POORT  
situated in the Fieldcornetcy of Ward No. 1 Nieuweveld,  
Division of BEAUFORT.

Extending North to Adjg. Welgevonden and Adjg.  
Droogefontein  
South to Elandsfontein  
West to Welgevonden

Note: Beacons pointed out to W.R. Thompson F.C.  
Inspected 21st February 1872  
Forwarded to Surveyor-General 1st February 1873  
Framed from actual survey (Sgd.) J.A. Thwaites  
Government Surveyor.

Copied from diagram relating  
to Title Bf.W.Q. 10-22  
dated 28.5.1874  
for Surveyor-General  
26.9.1968

SHEET DL-5

GS

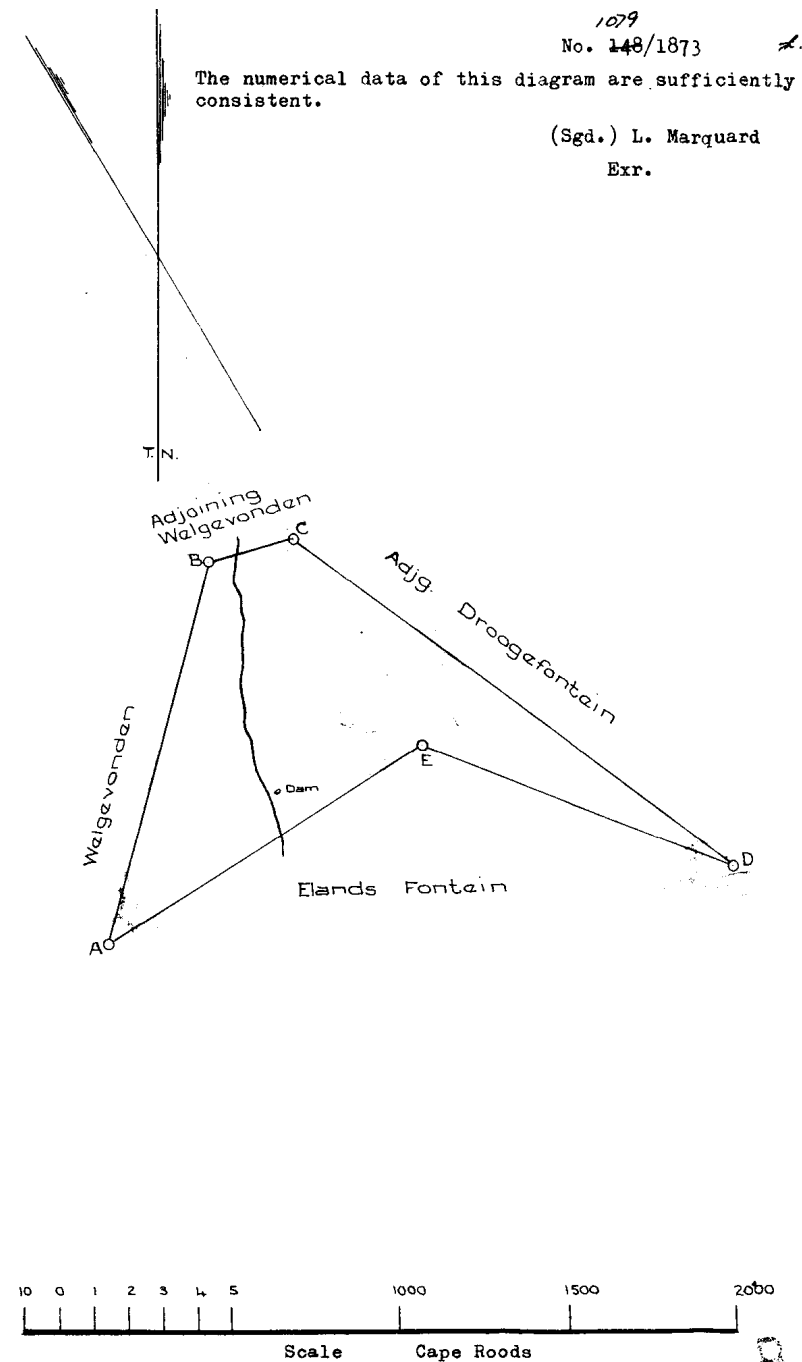

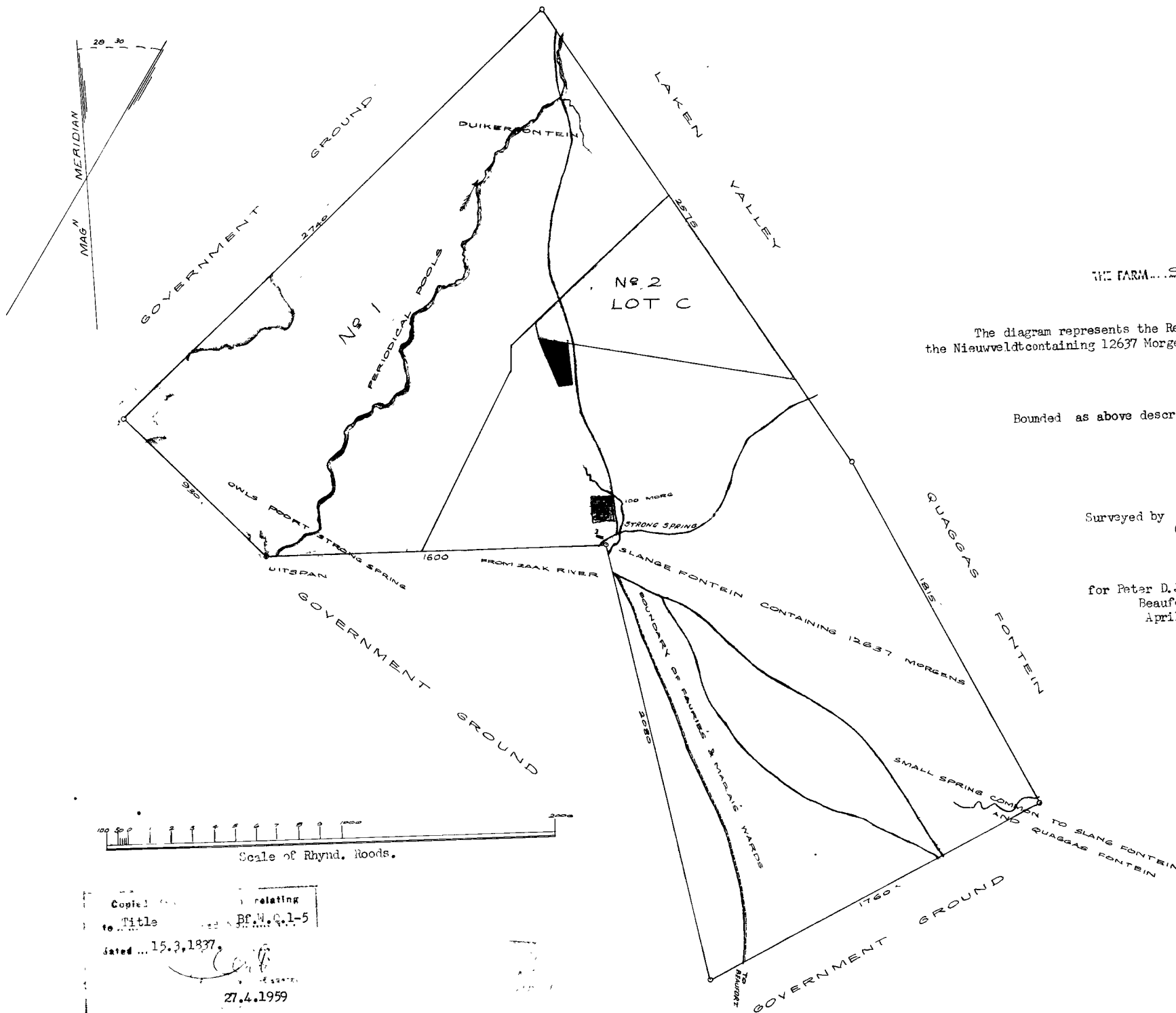

					Rds.	
Pm 1			No. 1	4967		1857-29-487
Pm 3			No. 2 (Lot C)	800	526	1864-51-50
Pm 7.	E.1163/46	5096/46	Portion 7	38.0520		15012/48

6124

SG 498/1830

David Gourias Field Cemetery:

# GENERAL

Chart  
of

*A part of H. G. Morris Field Corrology.*

28. 3. 2010

Sanjour by Elizabeth Cady Sanjour

June 1830.

June 1830.

# REGISTRATION

See NOTING PLAN Beaufort West Division  
Deg: Sheets DL5, DL7, DL8.

Registered under the Provisions of the  
Deeds Registries Act No. 47 of 1937

**SURVEYOR-GENERAL**

**BACCHO NEGATIVE**

No. 5706/53

Approved

*J. de Suidt*  
Surveyor-General.  
14 SEP 1953

**WITHDRAWN**  
SEE FILE S/B L.W. 1411, PAGE 76  
14 SEP 1953  
SURVEYOR-GENERAL

SIDES Cape Feet	ANGLES OF DIRECTION	SYSTEM 1729° CO-ORDINATES	
		y	x
		Constant	+ 60000.0 + 11330000.0
AB	143.1	25.20.30	A + 35190.1 + 28476.2
BC	551.6	57.30.10	B + 35241.4 + 28605.5
CD	3457.1	147.30.10	C + 35706.7 + 28901.9
DE	3658.0	57.30.10	D + 37564.0 + 25986.1
EF	358.4	147.30.10	E + 40649.2 + 27951.3
FG	3256.3	237.30.10	F + 41164.1 + 27143.1
GH	885.5	147.30.10	G + 38417.7 + 25393.6
HJ	484.0	57.30.10	H + 38893.4 + 24646.8
JK	484.0	147.30.10	J + 39301.6 + 24906.8
KL	484.0	237.30.10	K + 39561.6 + 24498.6
LM	213.0	327.30.10	L + 39153.4 + 24238.6
MN	1074.5	237.30.10	M + 39039.0 + 24418.2
NO	1156.5	327.30.10	N + 38132.8 + 23840.9
OP	2263.2	237.30.10	O + 37511.5 + 24816.3
PQ	958.4	327.30.10	P + 35602.1 + 23600.1
QR	2263.8	57.30.10	Q + 35087.2 + 24408.3
RA	3381.0	327.30.10	R + 36996.6 + 25624.6
AX	5054.8	205.20.30	X + 33016.7 + 23907.8
BY	1920.1	25.20.30	Y + 36063.2 + 30340.8

## Description of Beacons.

A. B. C. D. E. F. G. H. J. } 1/2" Iron peg in concrete.  
K. L. M. N. O. P. Q. R. }  
X. Y. : Iron pole section in concrete.

Scale 1 : 25000.

The figure A. B. C. D. E. F. G. H. J. K. L. M. N. O. P. Q. R. Vrepresents 117. 1071 Morgen of land being

<sup>L1</sup>  
Portion 8 (a portion of Portion 6)  
of the farm Kuils Poort

situate in the Division of Beaufort West Province of Cape of Good Hope.Surveyed in June 1953 by me

*W. J. Hoffmeyer*  
Land Surveyor.

This diagram is annexed to

The original diagram is  
No. 280/1945 annexed to

D/T 1945 338. 16874

Registrar of deeds.

File No. 5. 14018

S.R. No. E. 149153

Dag Sheet CL-4, 4A

Bf W: Q 6-18.

OFFICE COPY  
KANTOED AFSKRIF  
No. 8 7 4 9/60

SIDES Cape Feet	ANGLES OF DIRECTION	SYSTEM 1° 23' ✓ CO-ORDINATES	
		y	x
	Constant	+170 000.0	+11090 000.0
ab	15 073.8 247 58 47	a + 52 823.0	+ 39 809.1
bc	2 799.4 227 53 40	b + 38 848.8	+ 24 157.4
cd	5 091.2 321 24 20	c + 36 771.9	+ 32 280.4
de	2 088.2 333 35 30	d + 33 596.0	+ 36 259.6
ef	302.5 83 08 04	e + 32 667.2	+ 38 129.9
fg	14 263.3 17 57 19	f + 82 967.5	+ 38 166.1
ga	19 523.9 127 38 55	g + 37 364.5	+ 51 734.7
hc	5 539.0 47 53 40	h + 32 662.4	+ 28 566.6
ie	9 771.0 83 08 04	i + 22 966.2	+ 36 961.9

Approved

Surveyor-General.

2 11-1960

Description of Beacons:-

- a, f, g, h, i - Cairn round iron corner fencing pole
- b - Iron pole section against iron corner fencing pole.
- c, d - 3' iron pole section in cairn
- e -  $\frac{3}{8}$ " x 18" iron peg in cairn.

The brown line jk represents  
a Servitude Road 20 Cape Feet  
wide over the remainder

Servitude note added

Surveyor General  
23/3/1961.

Portion 2 (.....)  
(a portion of Portion 1) of the farm  
DUIKERFONTEIN No 5  
BEAUFORT-WEST

Scale 1 : 50 000.

The figure a b c d e f g

represents 2169.9008 morgen of land being

PORTION 2 (a portion of Portion 1) of the farm

DUIKERFONTEIN

situate in the Division of Beaufort West Province of Cape of Good Hope.

Surveyed in October 1945,  
September 1960 by meus

Land Surveyors.

This diagram is annexed to  
D/T 9976/1961

The original diagram is  
No. 5100/1946 annexed to

File No. 5/7638  
S.R. No. E. 1963/60

D/T 1947 301 15041

DL-5

Registrar of deeds



S.G. No. 5100/45

Approved

*Kenn. C. Lomborg*  
 Surveyor-General.  
 12-8-1946

SIDES		ANGLES OF DIRECTION	SYSTEM L <sup>2</sup> 23° CO-ORDINATES x y Constants y x	
Cape	Feet			
AB	8075 6	296 24 50	A + 179000 0	+ 11090000 0
BC	6865 5	316 53 50	B + 31813 0	+ 26963 2 ✓
CD	794 0	332 15 0	C + 24580 5	+ 30535 8 ✓
DE	918 1	86 15 10	D + 19889 3	+ 35568 5 ✓
EF	1628 5	96 37 10	E + 19519 6	+ 36271 2 ✓
FG	1226 0	49 7 30	F + 20435 7	+ 36331 2 ✓
GH	10073 5	83 8 4	G + 22053 3	+ 36143 5 ✓
HJ	14263 3	17 57 19	H + 32967 5	+ 36961 9 ✓
JK	19523 9	127 38 55	J + 37364 5	+ 51734 7 ✓
KL	14105 1	247 58 47	K + 52823 0	+ 39809 1 ✓
LM	968 7	247 58 47	L + 39746 8	+ 34520 6 ✓
MN	8338 5	227 53 40	M + 38848 8	+ 34157 4 ✓
NA	1814 5	207 54 40	N + 32662 4	+ 28566 6 ✓

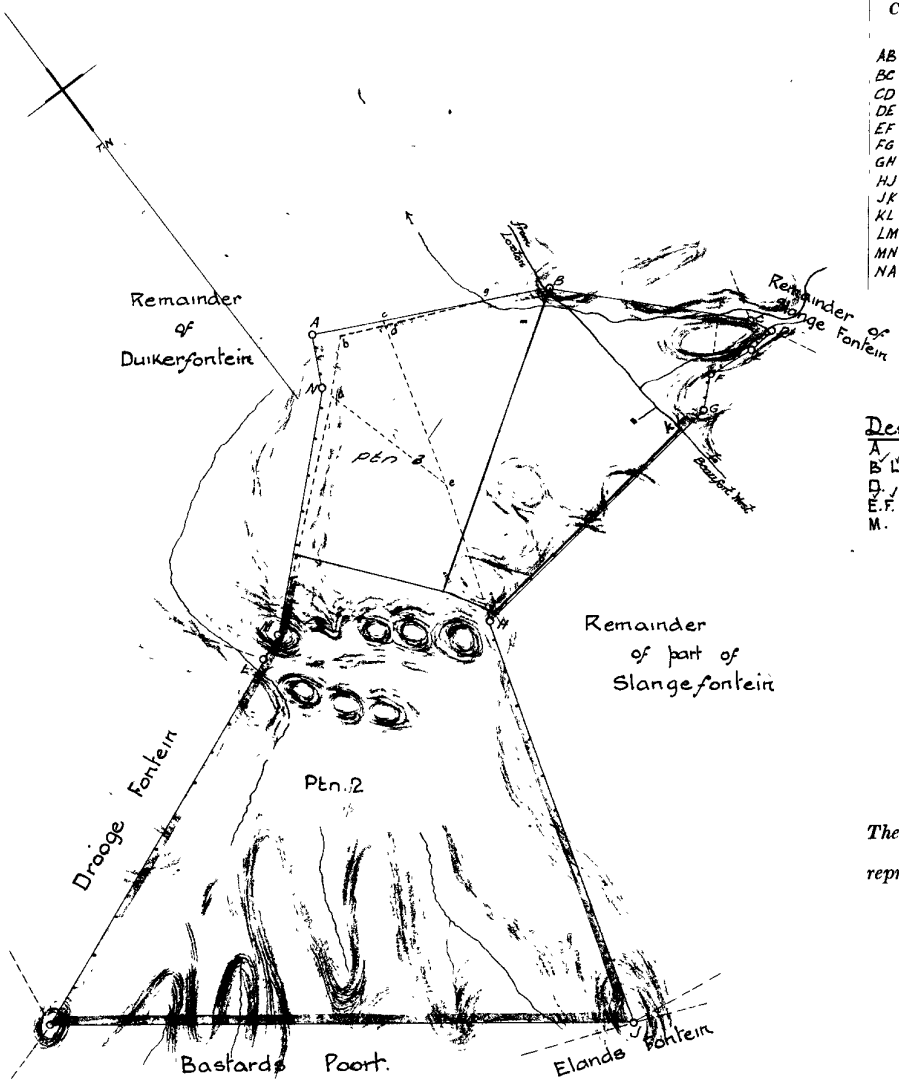

Description of Beacons

- A. Stone 3x9 projecting 4' ✓
- B, L, C Cairns over iron pegs ✓
- D, J, ✓ Cairn round corner fencing rail. ✓
- E, F, G, H, J, K, N Cairns round iron corner fencing poles. ✓
- M. Iron pole section against iron corner fencing pole. ✓

Portion 1 (Midlands) of the farm  
 (a portion of the farm)  
 Duikerfontein No. 5  
 BEAUFORT-WEST

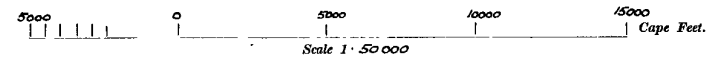

The figure A B C D E F G H J K L M N.

represents 3418.3572 Morgen of land being

Portion 1 (Midlands) of the farm  
Duikerfontein.

situate in the Division of Beaufort West Province of Cape of Good Hope.

Surveyed in October 1945 by me

*J.P. Jantzen*  
 Land Surveyor.

This diagram is annexed to  
 Transfer No. 150 of 1946  
 dt. 7-8-47  
 J.G. Minnaar

Registrar of Deeds.

The original diagram is  
 No. 5099/46 annexed to

S.G. File No. S. 7638  
 S.B. No. E. 1163/46  
 Degree Sheet D.L.5  
 BFW Q 10-20  
 DL-5.

FOR LIST OF DEEDS SEE BACK OF DIAGRAM.  
 VIR AFTEKKINGS SIEN KEERSY.  
 VIR NOTERING VAN SERWITUUT SIEN KEERSY.  
 FOR SERVITUDE NOTING SEE BACK OF DIAGRAM.

THIS IS A SUMMARY OF THE DATA FOR THIS DIAGRAM.  
 THE DATA IS BASED ON THE INFORMATION PROVIDED.

DATE	TIME	LOCATION	DESCRIPTION	REMARKS
Am 2	E 1963/60	8749/60	PL 1/2	2169 9008
Am 3	E 1963/60	3181/65	PL 1/2	618 2089
				9976-1961
				2169 2/65

Remr

Morg

1248-4564  
 630-2475

DATE	TIME	LOCATION	DESCRIPTION	REMARKS
E 1963/60	8749/60		The brown line, jk re- presents a Servitude Road 20 C. Ft wide over the remainder	9976 61

Deducted No. 1417

(Sgd.) W.P. Murray

Registry Surveyor and Examiner

14 June, 1909.

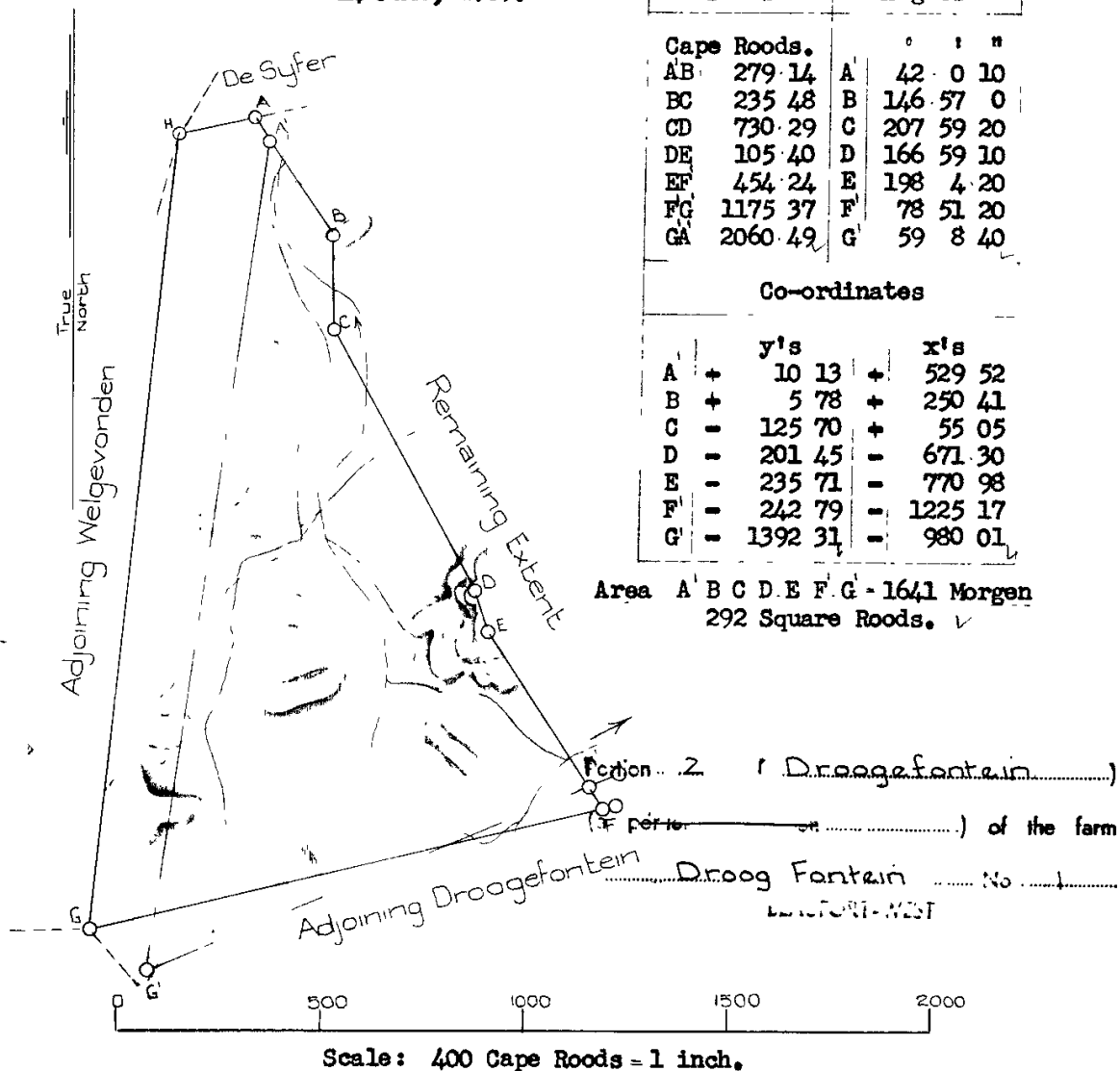

The above diagram lettered A B C D E F G H A. represents 2213 Morgen of land, situate in the Field Cornetcy Nieuwveld, Division of Beaufort West, Being Droogfontein, a portion of the farm Droogfontein, granted to Francis Collison on the 1st. November, 1838.

Bounded:- N. by De Syfer  
S. " Adjoining Droogfontein  
N.E. & E. " Remaining Extent  
W. " Adjoining Welgevonden

Surveyed and beaconsed by me according to regulations,  
(Sgd.) J.F. Biesman Simons,  
December, 1908. Government Land Surveyor.

the diagram relating to  
Transfer — the Deed No. 6917...  
8th. October, 1909. in favour of  
Marthinus Jacobus Petrus Nortje van  
Wijk.  
N.E. Marawik  
For SURVEY  
CAPE T.

CHECKED  
DATA CHECKED 8/11/10

C

SG No 5099/46

Approved

Ken C Lomborg  
Surveyor General  
12-8 1945

Sides	Angles of Direction	Coordinates L23
AB 12208 1v	301 4 58	A +170000 0 +11090000 0
BC 24125 7	295 56 15	B +26724 6 +18410 3
CD 14824 9	68 29 30	C +5026 3 +28963 9
DE 860 8	139 45 30	D +18818 9 +34399 3
EF 1897 3v	15 43 40	E +1375 0 +33742 2
FG 794 0v	332 15 0	F +12882 3 +35568 5
GH 918 1	86 15 10	G +19512 6 +32271 2
HJ 1628 5v	96 37 10	H +20435 7 +36331 2
JK 1226 0v	48 7 30	J +22053 3 +36143 5
KL 10073 5v	83 8 4	K +22946 2 +36961 9
LM 14263 3	17 57 19	L +32267 5 +38166 1
MN 19523 9	127 38 53	M +37364 5 +51734 7
NO 14105 1v	247 58 47	N +52823 0 +39809 1
OP 5450 5v	146 50 10	O +39746 8 +34520 6
PQ 1283 5v	164 52 40	P +42728 4 +29557 9
QR 5352 1v	151 54 30	Q +43058 0 +28738 2
RS 3288 3v	164 33 40v	R +45578 2 +24016 6
ST 4709 4v	200 23 10v	S +46453 6 +20847 0
TU 3054 0v	218 8 10v	T +44813 1 +16432 6
UV 267 7v	197 5 40v	U +42927 2 +14030 5
VW 4752 8	255 27 10v	V +42848 5 +13774 6
WA 1168 3	246 6 0	W +38248 1 +12580 8

Duikerfontein A +38868 0 +14314 0

Description of Beacons

- A Cairn 4x4 ✓
- B Stone 2x12 projecting 40" in cairn ✓
- C EFGHUV Cairns 3x3 over iron pegs ✓
- D G P V Cairns round corner fencing rails ✓
- H J K L M N Cairns round iron corner fencing poles ✓
- Q Iron corner fencing pole in concrete ✓
- S Heavy iron corner fencing pole ✓
- T Cairn round iron peg against iron corner fencing pole ✓

THE FARM Duikerfontein No 5  
BEAUFORT-WEST

Scale 1:50000

The above figure ABCDEFGHJKLMNO PQRSTU VW represents 8852 1694 Morgen of land being The farm DUIKERFONTEIN and comprises

- 1 The figure A a b c W representing Part of Droogfontein diagram No 749/1870 annexed to D/T 1878: 43 172
- 2 The figure A B d e f representing Adjoining Slang Fontein diagram No 151/1873 annexed to D/G B F W Q 10 20
- 3 The figure B K L m n d representing Part of Lot A of Slangfontein diagram No 91/1883 annexed to D/T 1883 18 212
- 4 The figure k p E n m l representing Rem of Lot A of Slang Fontein diagram No 1002/1864 annexed to D/T 1864 51 57
- 5 The figure p C D E representing Lot C of Slang Fontein diagram No 1058/1864 annexed to D/T 1864 51 59
- 6 The figure E F G H J representing Lot D of Slang Fontein diagram No 5368/1937 annexed to D/T 1937: 228 12866
- 7 The figure d n E K L representing Part of Slang Fontein diagram No 3305/1899 annexed to D/T 1899 124 9378
- 8 The figure e d g h representing Lot A of Adjoining Droog Fontein diagram No 3340/1899 annexed to D/T 1899 132 9980
- 9 The figure N f h g M representing Rem of Adjoining Droog Fontein diagram No 150/1873 annexed to D/G B F W L 3 223
- 10 The figure c b a f O P Q R S T U V representing Rem of Droogfontein diagram No annexed to B F W Q 3 34

Situate in the Division of Beaufort West, Province of the Cape of Surveyed in October 1945 by me

This diagram is annexed to Consolidated Title Deed No 15040 dated 7-8-47 in favour of D. D. Nimmann

The original diagrams are as quoted above

SG File No J 733 P  
S R No E 1163/16  
Degree Sheet D. L. 5  
Beacons L M N acknowledged  
B F W. Q 10-20

Registrar of Deeds.

The following deductions have been made from this diagram.

Survey Records.	Diag. No.	Sub-division.	Morgen Area Sq. Feet.	Transfer No.	Initialed.
E1163	5100/1946		3418 3572	15041-1947	

Pm 1

SYE Kaapse Voet		RIGTINGS	KO-ORDINATE y Stelsel 23° x		AMP. BEN.
				+ 170000.0	+ 11090000.0
AB	8075.6	296.24.54	A	+ 31813.0	+ 26963.2
BC	10668.3	57.40.48	B	+ 24580.5	+ 30555.8
CD	5091.2	141.24.21	C	+ 33596.0	+ 36259.6
DE	5539.0	227.53.43	D	+ 36771.9	+ 32280.4
EA	1814.5	207.54.40	E	+ 32662.4	+ 28566.6

Goedgekeur.

P. Landmeter-generaal.

30.4.1965

- Beskrywing van Bakens.
- A Klip 3"x9" wat 4' uitsteek
  - B Ysterpen in klipstapel.
  - C,D Stukke ysterpaal in klipstapels
  - E Yster hoekpaal in klipstapel.

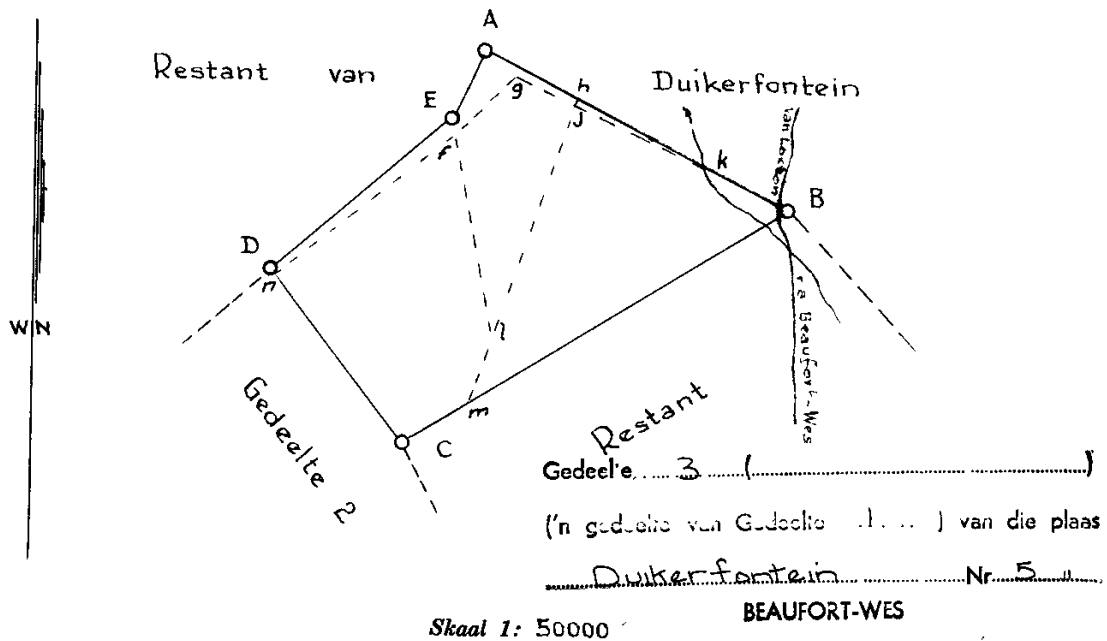
Die figuur **A B C D E**stel voor **618.2089** morg grond, syndeGedeelte 3 (n ged. van Ged 1) vandie plaas DUKERFONTEIN  
geleë in die

Administratiewe Distrik Beaufort - Wes Provinsie Kaap die Goeie Hoop

Opgemeet in Okt. 1945 en Sept 1960 deur ons

*[Signature]*  
Landmeter

Hierdie kaart is geheg aan

T/A

No. 21695/65

Die oorspronklike kaart is

No. 5100/46

Leer No. S/7638

M.S. No. E 1963/60  
E 1163/46

gedateer

Transport/Grondbrief

Komp. DL-5

t.g.v.

No. 1947-301 15041

Alg. Plan

Registrateur van Aktes.

**C**

